VISIT…

LANZAROTE Caliente.COM

When Your Eyes Say It

Words & Music by Diane Warren

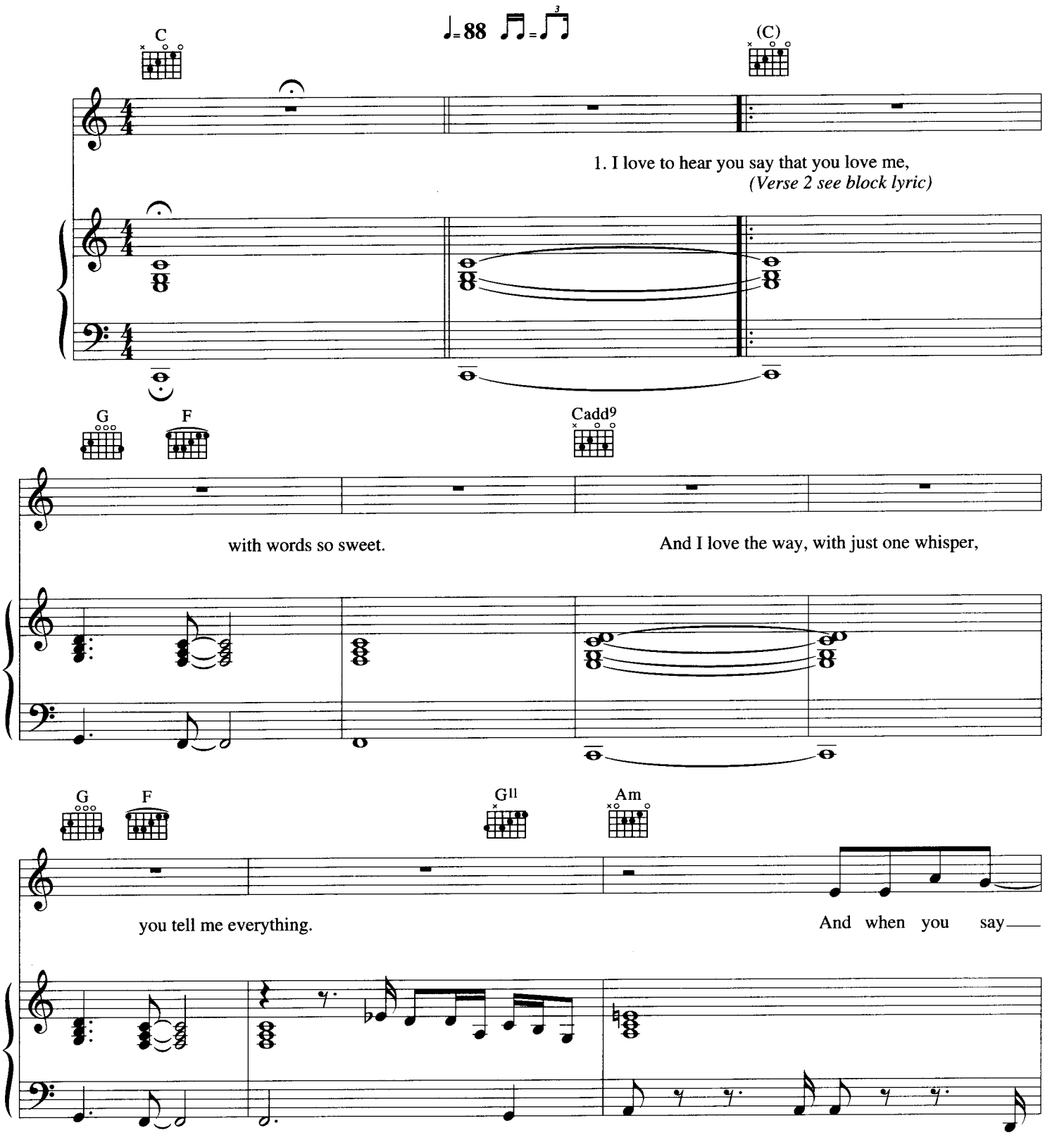

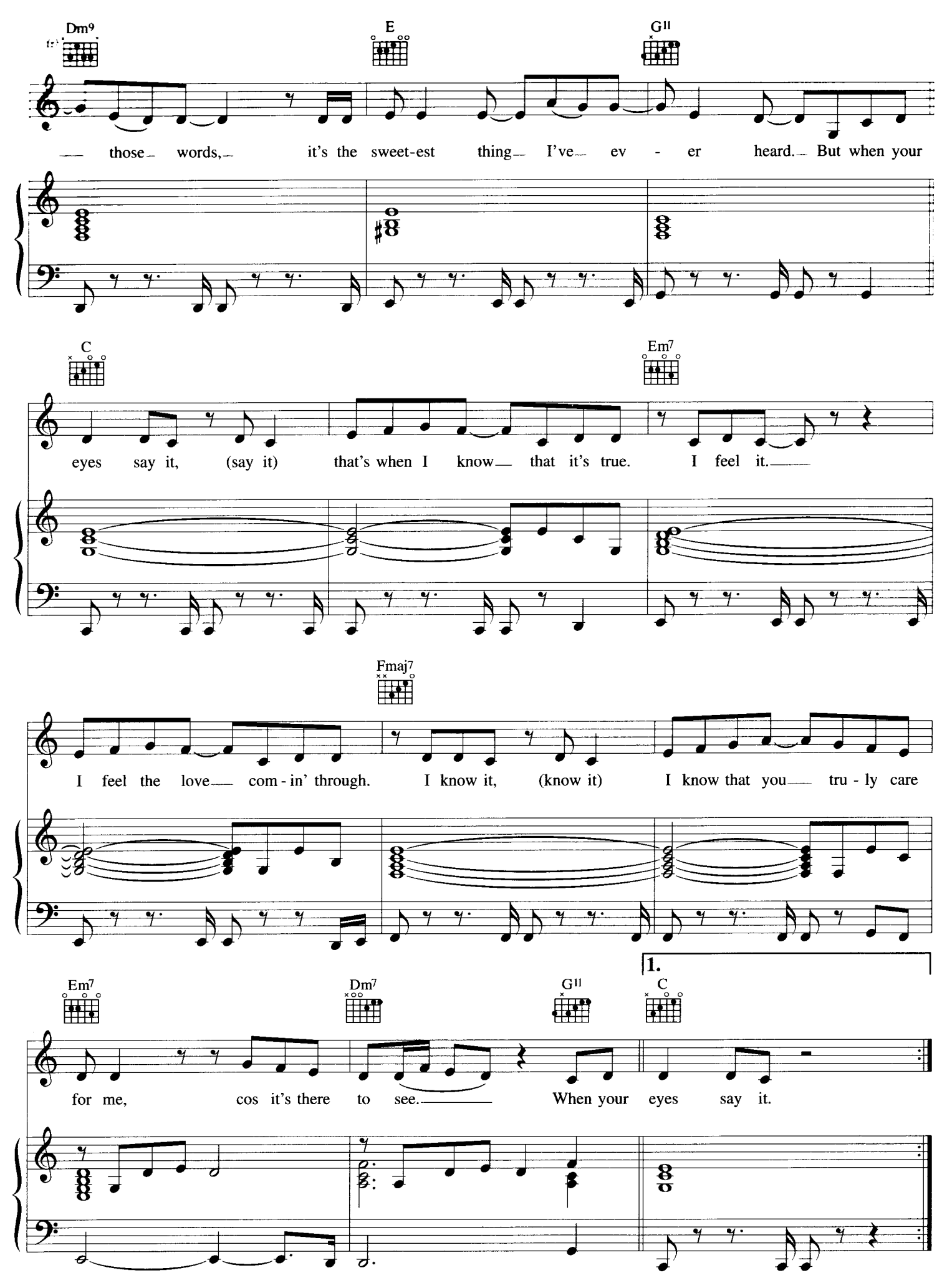
Dm9
E
G11
those words, it's the sweet-est thing I've ev - er heard. But when your
C
Em7
eyes say it, (say it) that's when I know that it's true. I feel it.
Fmaj7
I feel the love com - in' through. I know it, (know it) I know that you tru - ly care
1.
Em7
Dm7
G11
C
for me, cos it's there to see. When your eyes say it.

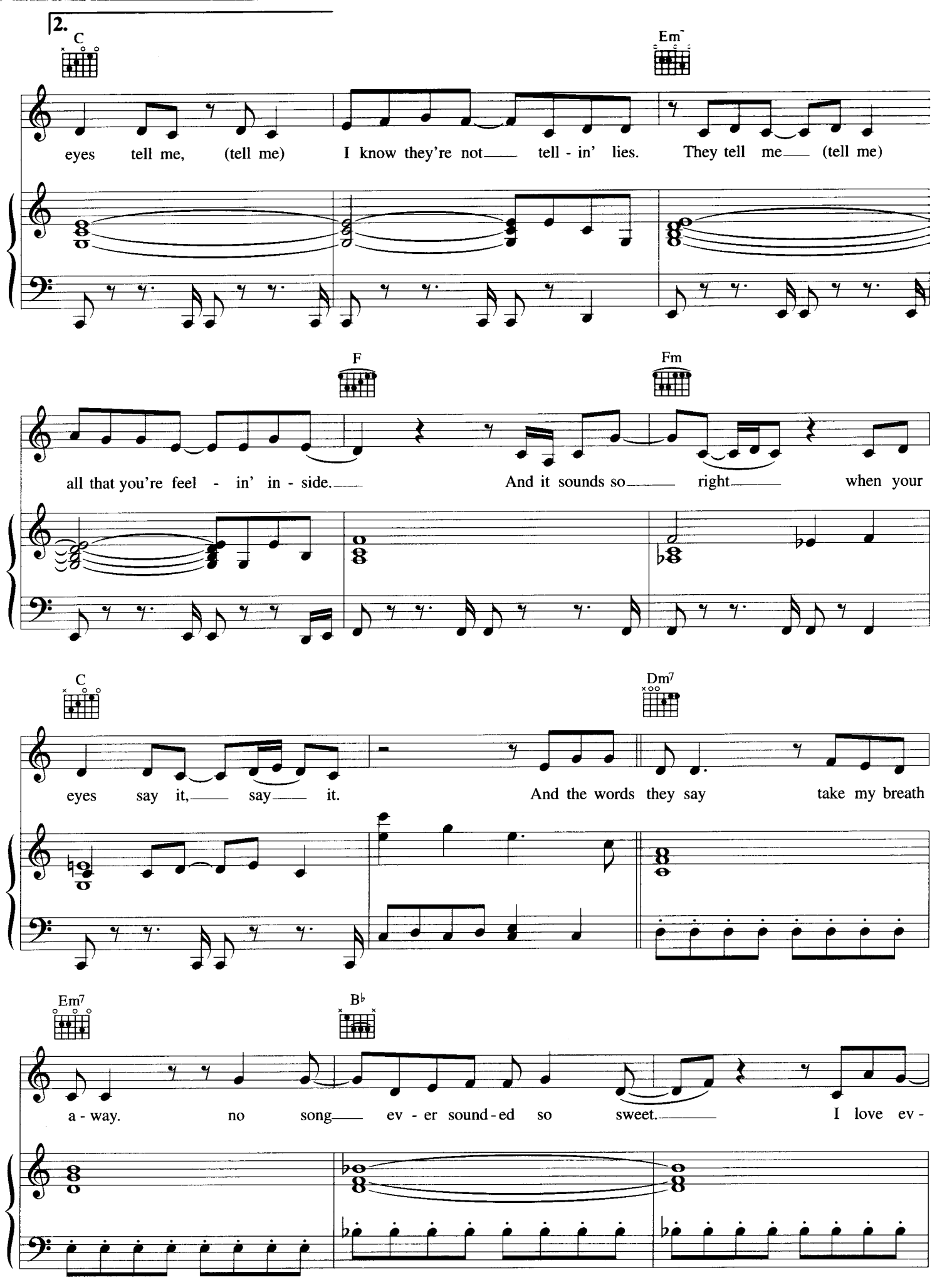
2.
C
Em
eyes tell me, (tell me) I know they're not tell - in' lies. They tell me (tell me)
F
Fm
all that you're feel - in' in - side. And it sounds so right when your
C
Dm7
eyes say it, say it. And the words they say take my breath
Em7
B♭
a - way. no song ev - er sound - ed so sweet. I love ev -

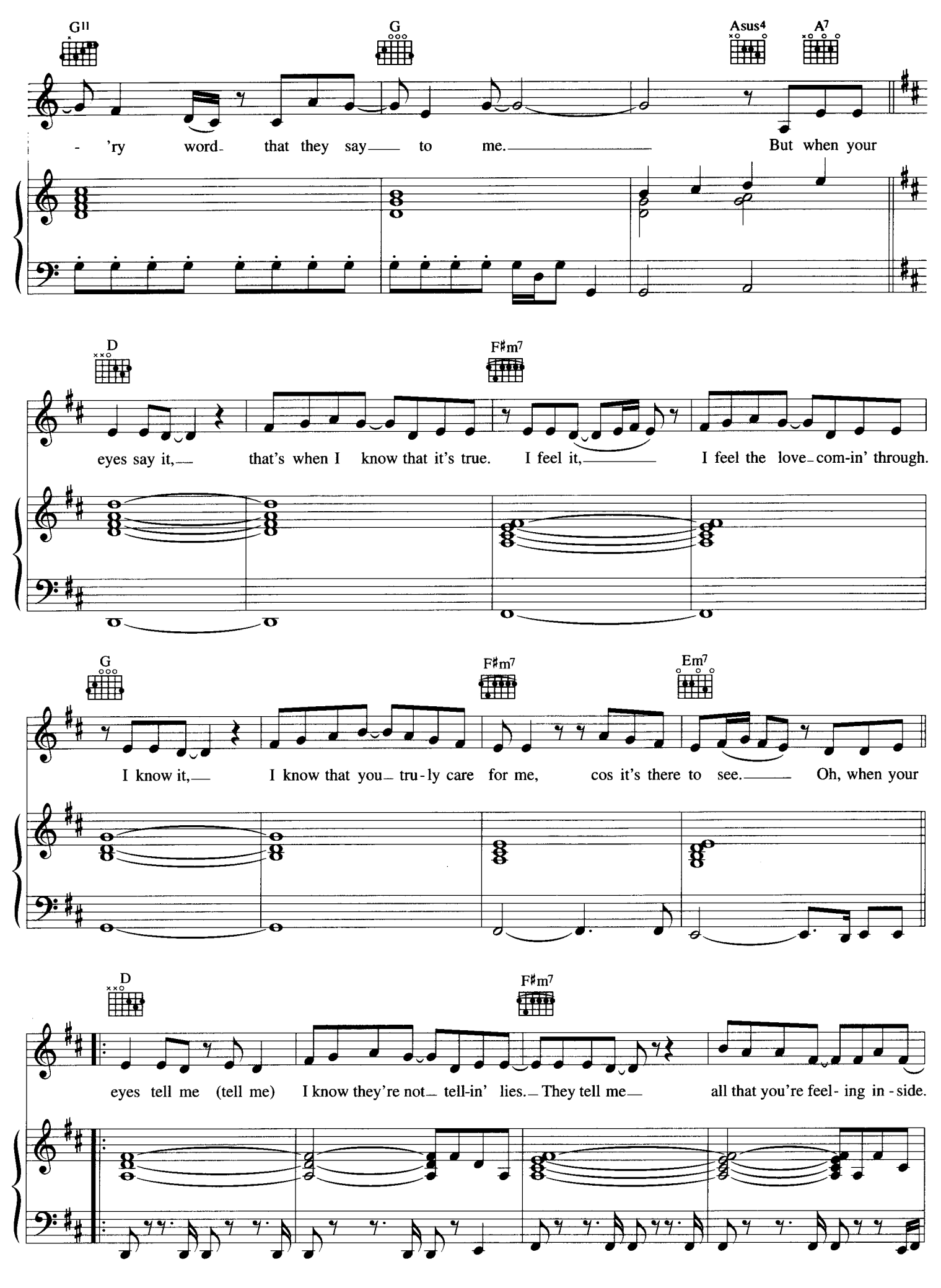
G11
G
Asus4
A7
- 'ry word that they say to me. But when your
D
F♯m7
eyes say it, that's when I know that it's true. I feel it, I feel the love com-in' through.
G
F♯m7
Em7
I know it, I know that you tru-ly care for me, cos it's there to see. Oh, when your
D
F♯m7
eyes tell me (tell me) I know they're not tell-in' lies. They tell me all that you're feel- ing in - side.

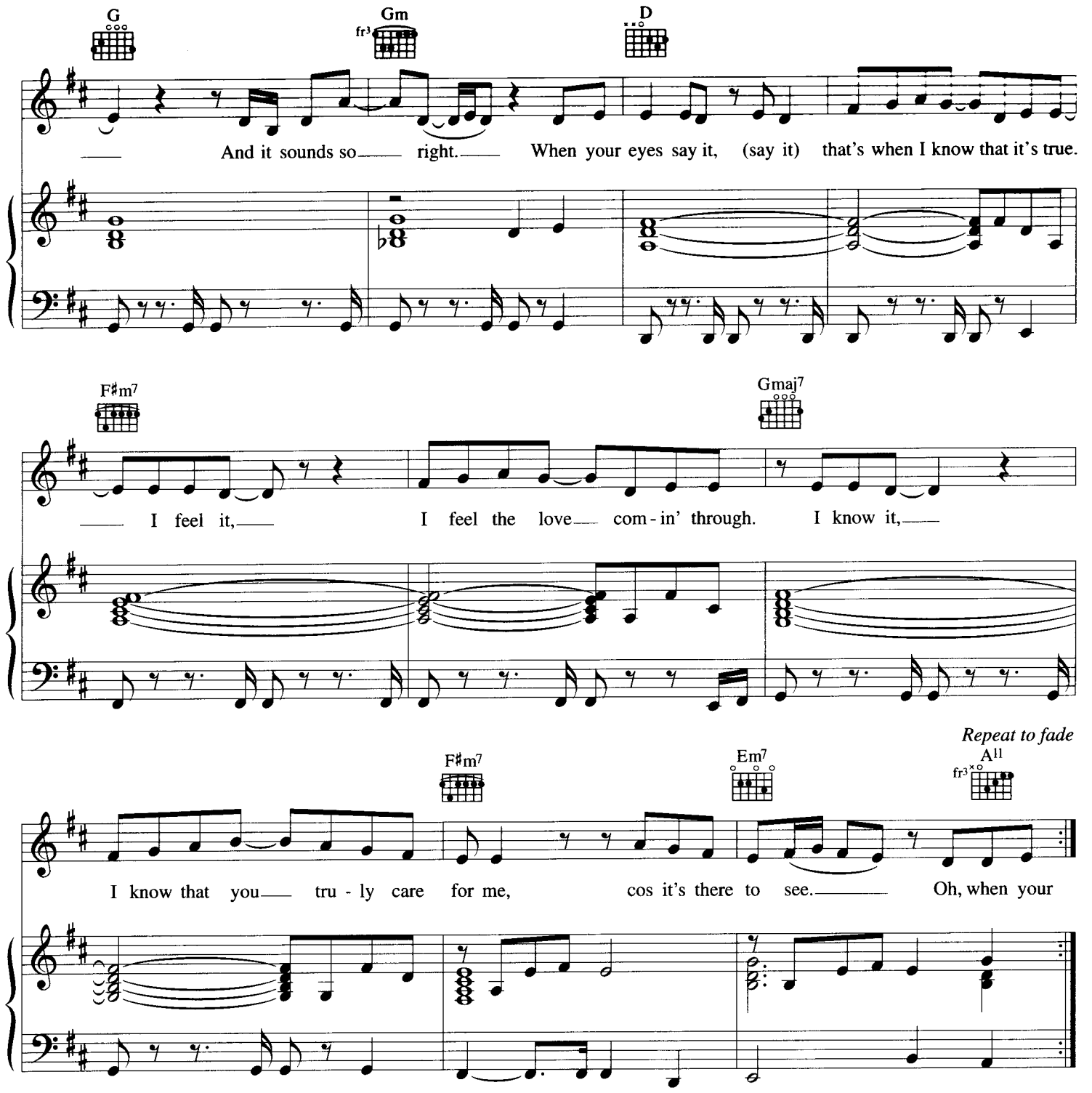

Verse 2:
I love all the ways that you show me
You'll never leave
And the way your kisses
They always convince me
Your feelings run so deep
I love the things you say
And I love the love your touch conveys.

But when your eyes say it *etc.*